

District 5580 Rotary Foundation Grants Subcommittee

World Community Service Project Grant Application 08.4.08

To aid in the completion of this Application please refer to World Community Service Grant 08.4.08 Application Guidelines. It is intended you download this Application and complete it on your computer. If this is not convenient you may enter the headings, in the order they appear, to your computer or typewriter and complete the Application. Hand written Applications will not be accepted.

1. PROJECT DESCRIPTION

Indicate the location of the project, and the Rotary District.

City or Region- San Juan La Laguna Country- Guatemala Rotary District- 4250

Indicate who identified the project? Local Community Host NGO Other

Start Date: January 1, 2008 Completion Date: December 31, 2008

Describe the project, its objectives and how they will be obtained.

1. What is the purpose of this project? Provide a brief description.

To provide San Juan La Laguna with a facility for the paramedics/bomberos to operate out of and to provide the medical needs of the local and surrounding communities along the shore of Lake Atitlan.

2. How will it meet the needs of the community?

The community does not have adequate facilities at the present time.

3. How will the host and international partners communicate and work together to implement this project? Please provide specific examples of activities.

The host club has traveled to the site and visited with the people that will be using the facility. We will also communicate via email with Desiree Sempe of the Vista Hermosa Club as our local coordinator, and Paul Embleton, a paramedic from Washington State, who will be present at the site during construction. We will also be taking teams of volunteer Rotarians to work on the site.

2. SPONSOR (District 5580)

A District 5580 Club must be the project Sponsor. Indicate the Club which will act as the leader and any other Clubs which are joining in the project.

Fargo/Moorhead A.M. Rotary Club #27847, PO Box 1570, Fargo, ND 58107-1570

Sponsor Club (lead)

Club number (if known)

mailing address

Project Committee: A committee of at least two Rotarians must be established by the Sponsor Club(s) to oversee the project for its duration, even if it continues into another Rotary year.

Primary Contact (must be member of lead Sponsor Club)

Additional Contact

Name Doug Murphy _____
Member ID number (if known)

Rotary Club Fargo Moorhead A.M. Rotary #5580
District

Position/title International Director

E-mail dougamurphy@yahoo.com

Address 4786 Clock Tower Lane S
Street address

Fargo, ND 58104
City/State/Postal Code

USA
Country

Telephone 701 260-6356
Home

--
Office

Fax --

Name Keith Brokke _____
Member ID number (if known)

Rotary Club Fargo Moorhead A.M. Rotary #5580
District

Position/title International committee member

E-mail kbrokke@borderstatespaving.com

Address 42754 Engstrom Beach Road
Street address

Dent, MN 56528
City/State/Postal Code

USA
Country

Telephone 218 758-2663
Home

701 237-4860
Office

Fax 701 237-0233

(place an x by the names of the persons who have agreed to work on the project on location)

- X Doug Murphy
- X Keith Brokke
- X Keith Kylmala

3. Host (Project Country)

The project must be requested or approved by a Host Rotary Club in the project country. The Host Club assumes joint responsibility for the Project and reporting requirements. **Attach a copy of the letter of invitation from the Host Club signed by the current District Governor, or the Club President.** List the Club, and contact person.

Vista Hermosa Rotary Club _____ #4250 _____ Guatemala _____
Host Club Club ID number (if known) District Country

Project Committee: A committee of at least two Rotarians must be established by the primary host partner to oversee the project for its duration, even if it continues into another Rotary year.

Primary Contact (must be member of above club/district)

Name Desiree Sempe (#5856193)
Member ID number (if known)

Rotary Club Vista Hermosa
District

Position/title International Director

E-mail desireesempe@yahoo.com

Address KM 22.5 Carretera a El Salvador,
Street Address
Granjas Buenos
Calle Los Eucalipto, Lote 16
City/Stat/ Postal Code

Guatemala
Country

Telephone (502) 634-4323
Home

(502) 233-4914
Office

Fax --

Additional Contact

Name Rolando Gonzales (Unknown)
Member ID number (if known)

Rotary Club Vista Hermosa Club #4250
District

Position/title Club President

E-mail C/O: desireesempe@yahoo.com

Address _____
Street address

City/State/Postal Code

_____ Country

Telephone _____ Home

_____ Office

Fax _____

4. COOPERATING ORGANIZATIONS

If this project involves a cooperating organization:

1. Provide the *name* of the organization below.
2. Attach a *letter of participation* from that organization that specifically states its responsibilities, how it will interact with Rotarians in this project, and the organization's agreement to cooperate in any financial review of activities connected with the project.
3. Attach a *letter of endorsement* of the organization from the Rotarians in the project country.

Name of organization Vista Hermosa Rotary Club, Guatemala City, Guatemala

Letter of participation from organization attached.

Letter from project country Rotarians attached.

5. RELATIONSHIP TO OTHER RI OR TRF PROJECTS (optional)

Is this project related to, or has it resulted from, other Rotary International or TRF projects? If so, please identify those projects.

Program	Individual's Name and/or Project Number	Program	Individual's Name and/or Project Number
WCS Projects Exchange		Group Study Exchange	
Individual Grant		Ambassadorial Scholarships	
3-H Grant		District Simplified Grant	
Matching Grant		Other:	

Could this project benefit from an international volunteer? _____ Yes X No

6. PROJECT BUDGET

Include a complete itemized budget for the entire project and indicate which currency is used. Please answer the questions provided about purchase of equipment, materials, or supplies. Use separate pages if necessary. The Dist. Grants subcommittee encourages the use of local sources in all instances where they are available. **Pro forma invoices, supplier price quotes, and/or other cost documentation may be required upon request.**

Item to be purchased	Name of Supplier	Cost
See attachment		

Total (identify currency) Quetzal

Exchange rate used 7.5Q/1\$ US

7. PURCHASE OF EQUIPMENT

1. Who will own equipment and maintain, operate, and secure items purchased with grant funds? (Equipment cannot be owned by a Rotary club or Rotarian.)

No equipment will be purchased for this project.

2. Is software necessary to operate any budget items? If so, has software been provided?

No software will be used for this project.

3. Will training in use and maintenance of technical equipment be provided?

N/A

4. If budget items will be shipped, have arrangements been made for customs clearance?

No items will be shipped.

5. If this is a construction project who will assume ownership and stewardship for the building

The local community will assume ownership and maintain the building.

8. WOMEN IN THE DEVELOPING WORLD

1. How will the lives of women in the community in the project country be affected by this project?

This project will provide women and children access to a medical facility locally.

2. Will women be involved in the planning and implementation of the project?

Yes, Desiree Sempe will be involved throughout the duration of the project.

Women will also be participating in building the facility.

9. FINANCIAL AID GRANT REQUEST

The following grants are available from district 5580. Indicate the grant requested,

Grant Dollar limit Check the grant requested

- 1. Project Discovery. \$ 3,000.00 (max. \$1,000.00 per person) ()
- 2. Building/Utility Construction. \$ 25,000.00 (X)
- 3. Other Projects. \$10,000.00 ()
- 4. Donated Materials Shipment. \$ 500.00 ()

Grants are available to match Sponsors' and Host Club's contributions on a dollar for dollar basis. Complete the following:

1. Sponsors Contribution *	\$ 16,459
2. Host Club Contribution*	\$ _____
3. Other Contributions *	\$ _____
4. District Grant Request	\$ 16,400
5. The Rotary Foundation Request	\$ _____
6. Other Funding Requests	\$ _____
7. Total project funding (must match the project budget)	\$ 32,859

* Make additional list if necessary to show each Sponsor, Host Club and other's contribution.

10. SPONSORSHIP AUTHORIZATION

The sponsor involved in this project is responsible for the conduct of the project and for the reporting on it. The signature on the application confirms that the sponsor understands and accepts the responsibility. This application must be signed by a current club president.

SPONSOR

"As the sponsor, I understand and accept this responsibility and hereby affirm that all information included in this application is true and accurate, to the best of my knowledge, and that this application meets project criteria, including the reporting requirements".

Print Club Presidents name (print) Tom Moore Club name Fargo-Moorhead A.M

Club President's signature *Tom Moore* Date 10-30-2007

11. SUBMISSION REQUIREMENTS

Email a copy of this application to:

Diane Collins
Administrative Secretary
Rotary District 5580

Email: bigfish@uslink.net

1209 Springside Drive
Lake Shore, MN 56468
(218) 568-6027

Letters and other supporting documents should be scanned and attached to the email.

**ALL APPLICATIONS MUST BE TYPEWRITTEN, ALL SECTIONS COMPLETED.
AND ALL REQUESTED DOCUMENTS INCLUDED FOR THE APPLICATION TO BE
CONSIDERED.**



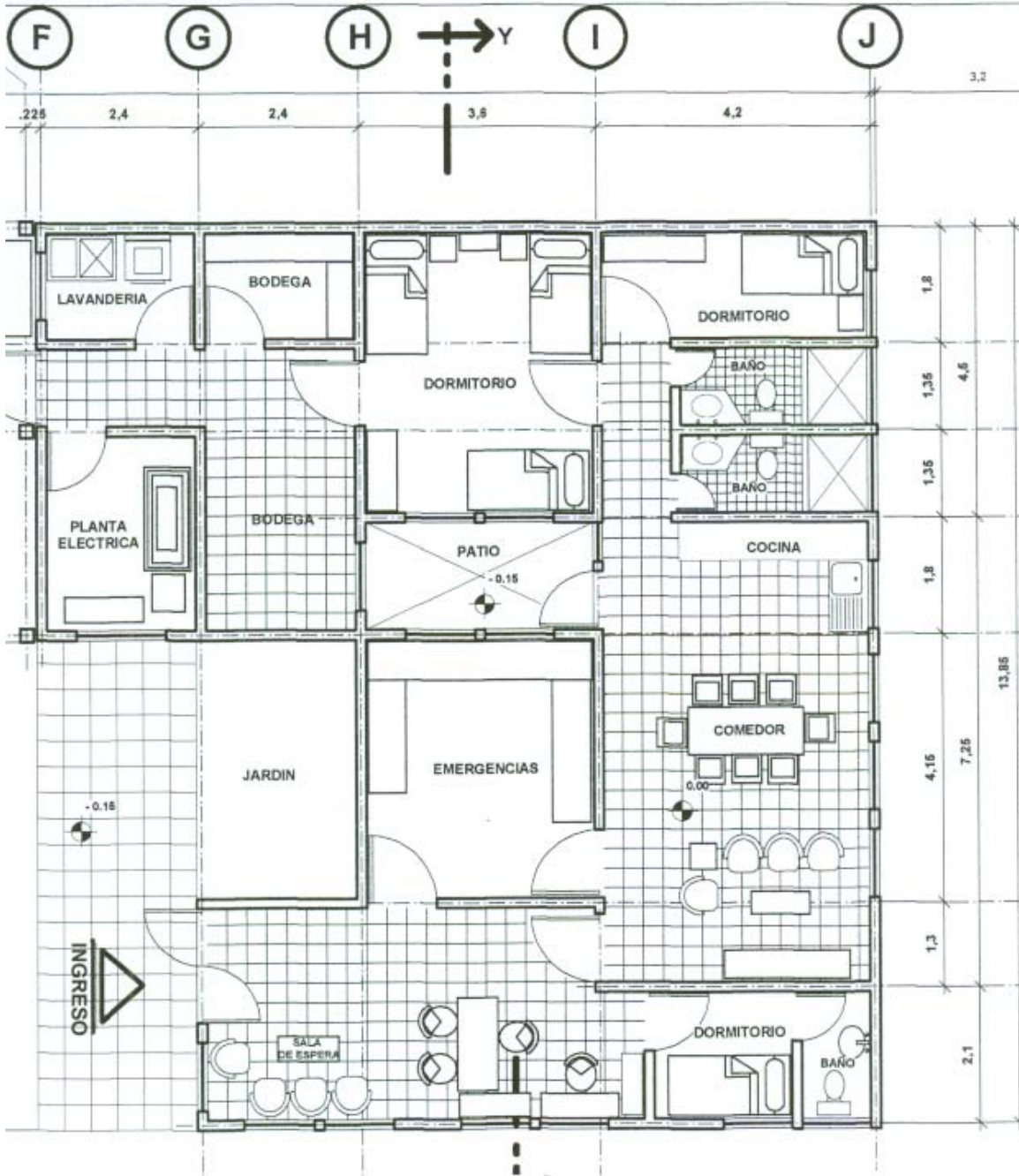

Budget for Fire station at San Juan Laguna

		<u>Unit of Measure</u>	<u>Units</u>	<u>Unit Price/Q</u>	<u>Total Quetzals</u>	<u>Dollars</u>
Item	Preparing the land					
1	Cleaning and clearing the land	m2	176.4	Q2.00	Q352.80	\$47.04
2	Wood for land design	total	1	Q300.00	Q300.00	\$40.00
3	Lime	total	2	Q30.00	Q60.00	\$8.00
4	Land design	m2	176.4	Q2.00	Q352.80	\$47.04
Item	Footings					
5	Sand	m3	4	Q180.00	Q720.00	\$96.00
6	Cement	bag	40	Q50.00	Q2,000.00	\$266.67
7	Gravel	m3	3	Q200.00	Q600.00	\$80.00
8	Steel rod 1/2"	quintal (100kgrs)	9	Q290.00	Q2,610.00	\$348.00
9	Tying wire	pound	45	Q5.50	Q247.50	\$33.00
Item	Straight footings					
10	Pumice stone brick	unit	600	Q3.90	Q2,340.00	\$312.00
11	Cement	bag	105	Q50.00	Q5,250.00	\$700.00
12	Sand	m3	9	Q100.00	Q900.00	\$120.00
13	Gravel	m3	6	Q200.00	Q1,200.00	\$160.00
14	Steel rod 3/8"	quintal (100kgrs)	9	Q290.00	Q2,610.00	\$348.00
15	Tying wire	pound	50	Q5.50	Q275.00	\$36.67
Item	Humidity crossbeam support					
16	Sand	m3	3	Q180.00	Q540.00	\$72.00
17	Cement	bag	35	Q50.00	Q1,750.00	\$233.33
18	Gravel	m3	2	Q200.00	Q400.00	\$53.33
19	Tying wire	pound	50	Q5.50	Q275.00	\$36.67
20	Steel rod 1/4"	quintal (100kgrs)	3	Q290.00	Q870.00	\$116.00
21	Steel rod 3/8"	quintal (100kgrs)	7	Q290.00	Q2,030.00	\$270.67
Item	Intermedia & final crossbeam support					
27	Sand	m3	6	Q180.00	Q1,080.00	\$144.00
28	Cement	bag	70	Q50.00	Q3,500.00	\$466.67
29	Gravel	m3	5	Q200.00	Q1,000.00	\$133.33
30	Steel rod 1/4"	quintal (100kgrs)	5	Q290.00	Q1,450.00	\$193.33
31	Steel rod 3/8"	quintal (100kgrs)	14	Q290.00	Q4,060.00	\$541.33
33	Tying wire	pound	95	Q5.50	Q522.50	\$69.67
Item	Cement columns					
34	Sand	m3	6	Q180.00	Q1,080.00	\$144.00
35	Cement	bag	75	Q50.00	Q3,750.00	\$500.00
36	Gravel	m3	6	Q200.00	Q1,200.00	\$160.00
37	Tying wire	pound	160	Q5.50	Q880.00	\$117.33
38	Steel rod 1/4"	quintal (100kgrs)	8	Q290.00	Q2,320.00	\$309.33
39	Steel rod 3/8"	quintal (100kgrs)	11	Q290.00	Q3,190.00	\$425.33

40	Steel rod 1/2"	quintal (100kgrs)	12	Q290.00	Q3,480.00	\$464.00
43	Wood for colum molding	total	1	Q4,500.00	Q4,500.00	\$600.00
Item Walls						
46	Pumice stone brick	unit	3800	Q3.90	Q14,820.00	\$1,976.00
48	Cement	bag	75	Q50.00	Q3,750.00	\$500.00
49	Sand	m3	9	Q180.00	Q1,620.00	\$216.00
Item Celing crossbeam support						
50	Sand	m3	1	Q180.00	Q180.00	\$24.00
51	Cement	bag	10	Q50.00	Q500.00	\$66.67
52	Gravel	m3	1	Q200.00	Q200.00	\$26.67
53	Tying wire	pound	15	Q5.50	Q82.50	\$11.00
54	Steel rod 3/8"	quintal (100kgrs)	3	Q290.00	Q870.00	\$116.00
55	Steel rod 3/4"	quintal (100kgrs)	2	Q290.00	Q580.00	\$77.33
Item Cement ceiling						
58	Prefabricated ceiling	m2	118.07	Q160.00	Q18,891.20	\$2,518.83
59	Sand	m3	5	Q180.00	Q900.00	\$120.00
60	Cement	bag	60	Q50.00	Q3,000.00	\$400.00
61	Gravel	m3	4	Q200.00	Q800.00	\$106.67
62	Wood for ceiling molding	total	1	Q7,000.00	Q7,000.00	\$933.33
63	Tying wire	pound	75	Q5.50	Q412.50	\$55.00
Item Electricity Installation						
70	Accesories	total	1	Q1,500.00	Q1,500.00	\$200.00
71	Electric wire introduction	total	1	Q2,500.00	Q2,500.00	\$333.33
72	Fluorescent lamp	unit	6	Q385.00	Q2,310.00	\$308.00
74	Flexible black hose	unit	300	Q3.75	Q1,125.00	\$150.00
75	Wire 10c	ml	200	Q3.25	Q650.00	\$86.67
76	Wire 12c	ml	1300	Q2.75	Q3,575.00	\$476.67
77	Double reflector	ml	4	Q150.00	Q600.00	\$80.00
78	Distribution box	unit	1	Q550.00	Q550.00	\$73.33
79	Double electric plug 110v	unit	30	Q99.00	Q2,970.00	\$396.00
80	Double electric plug 220v	unit	1	Q150.00	Q150.00	\$20.00
82	House light	unit	13	Q75.00	Q975.00	\$130.00
Item Drainage Installation						
84	Accesories	total	1	Q2,500.00	Q2,500.00	\$333.33
85	Union box for dirty water	unit	1	Q330.00	Q330.00	\$44.00
86	Grass tramp box	unit	3	Q450.00	Q1,350.00	\$180.00
87	Union box for pluvial water	unit	5	Q330.00	Q1,650.00	\$220.00
88	Resting box for pluvial water	unit	3	Q330.00	Q990.00	\$132.00
89	PVC tube 3" for dirty water	6 meter tube	3	Q143.00	Q429.00	\$57.20
90	PVC tube 3" for pluvial water	6 meter tube	11	Q143.00	Q1,573.00	\$209.73
91	PVC tube 4" for dirty water	6 meter tube	7	Q231.00	Q1,617.00	\$215.60
92	PVC tube 4" for pluvial water	6 meter tube	3	Q231.00	Q693.00	\$92.40
93	Septic box	unit	1	Q4,400.00	Q4,400.00	\$586.67

94	Absortion well	unit	1	Q6,600.00	Q6,600.00	\$880.00
95	PVC tube 6"	unit	8	Q500.00	Q4,000.00	\$533.33
Item Hydraulic Installation						
96	Faucets and valves	unit	1	Q2,400.00	Q2,400.00	\$320.00
97	PVC tube 3/4"	6 meter tube	22	Q242.00	Q5,324.00	\$709.87
98	PVC tube 1/2"	6 meter tube	10	Q22.00	Q220.00	\$29.33
99	Water introduction	total	1	Q1,500.00	Q1,500.00	\$200.00
104	Accesories	total	1	Q900.00	Q900.00	\$120.00
105	Water basin (pila)	unit	1	Q600.00	Q600.00	\$80.00
Item Finishings						
111	Tile floor	m2	145	Q80.00	Q11,600.00	\$1,546.67
116	Toilet	unit	3	Q550.00	Q1,650.00	\$220.00
117	Wash basin	unit	3	Q385.00	Q1,155.00	\$154.00
118	Shower	unit	2	Q350.00	Q700.00	\$93.33
119	Bathroom tile	m2	34.42	Q50.00	Q1,721.00	\$229.47
120	Dish washer basin	unit	1	Q550.00	Q550.00	\$73.33
Item Windows and doors						
128	Steel window	unit	18.69	Q240.00	Q4,485.60	\$598.08
129	Wood doors 1.10	unit	2	Q1,300.00	Q2,600.00	\$346.67
130	Wood doors 0.70	unit	3	Q900.00	Q2,700.00	\$360.00
131	Wood doors 0.90	unit	7	Q1,200.00	Q8,400.00	\$1,120.00
132	Steel doors	unit	4	Q1,300.00	Q5,200.00	\$693.33
Item Dock						
96' PERMANANT DOCK						
133	5" X 12' posts	unit	32	Q112.50	Q3,600.00	\$480.00
134	2" x 8" x 6" planks	unit	144	Q67.50	Q9,720.00	\$1,296.00
135	2" x 6" x 12' supports	unit	16	Q90.00	Q1,440.00	\$192.00
136	2" x 6" x 6' cross members	unit	16	Q52.50	Q840.00	\$112.00
137	2" x 6" x 10' diagonal braces	unit	16	Q75.00	Q1,200.00	\$160.00
138	Galvanized screws	unit	600	Q1.88	Q1,125.00	\$150.00
10' x 26' FLOATING PLATFORM						
139	55-gallon drums	unit	28	Q120.00	Q3,360.00	\$448.00
140	2" x 10" x 10'	unit	24	Q90.00	Q2,160.00	\$288.00
141	2" x 10" x 12'	unit	8	Q97.50	Q780.00	\$104.00
142	Inside brackets	unit	48	Q37.50	Q1,800.00	\$240.00
143	Outside brackets	unit	4	Q112.50	Q450.00	\$60.00
144	piling hoops	unit	6	Q187.50	Q1,125.00	\$150.00
145	pipe holders	unit	6	Q255.00	Q1,530.00	\$204.00
146	back-up plates	unit	48	Q22.50	Q1,080.00	\$144.00
147	hinge sets	unit	2	Q300.00	Q600.00	\$80.00
148	galvanized carriage bolt sets	unit	200	Q15.00	Q3,000.00	\$400.00
149	galvaized hex bolt sets	unit	120	Q30.00	Q3,600.00	\$480.00
150	Boxes 2 1/2" screws	unit	2	Q187.50	Q375.00	\$50.00

10' RAMP						
151	Inside Ramp bracket with roller	unit	1	Q450.00	Q450.00	\$60.00
152	Outside ramp bucket with roller	unit	1	Q450.00	Q450.00	\$60.00
153	2" x 8" x 6' planks	unit	14	Q67.50	Q945.00	\$126.00
154	2" x 8" x 10' boards	unit	2	Q82.50	Q165.00	\$22.00
155	outside brackets	unit	4	Q112.50	Q450.00	\$60.00
156	Inside brackets	unit	4	Q37.50	Q150.00	\$20.00
TOTAL					Q246,439.40	\$32,858.59